

DUNHAM SURVEYING, S.C.
SURVEYING & SUBDIVIDING
DELAVER, WISCONSIN 53115

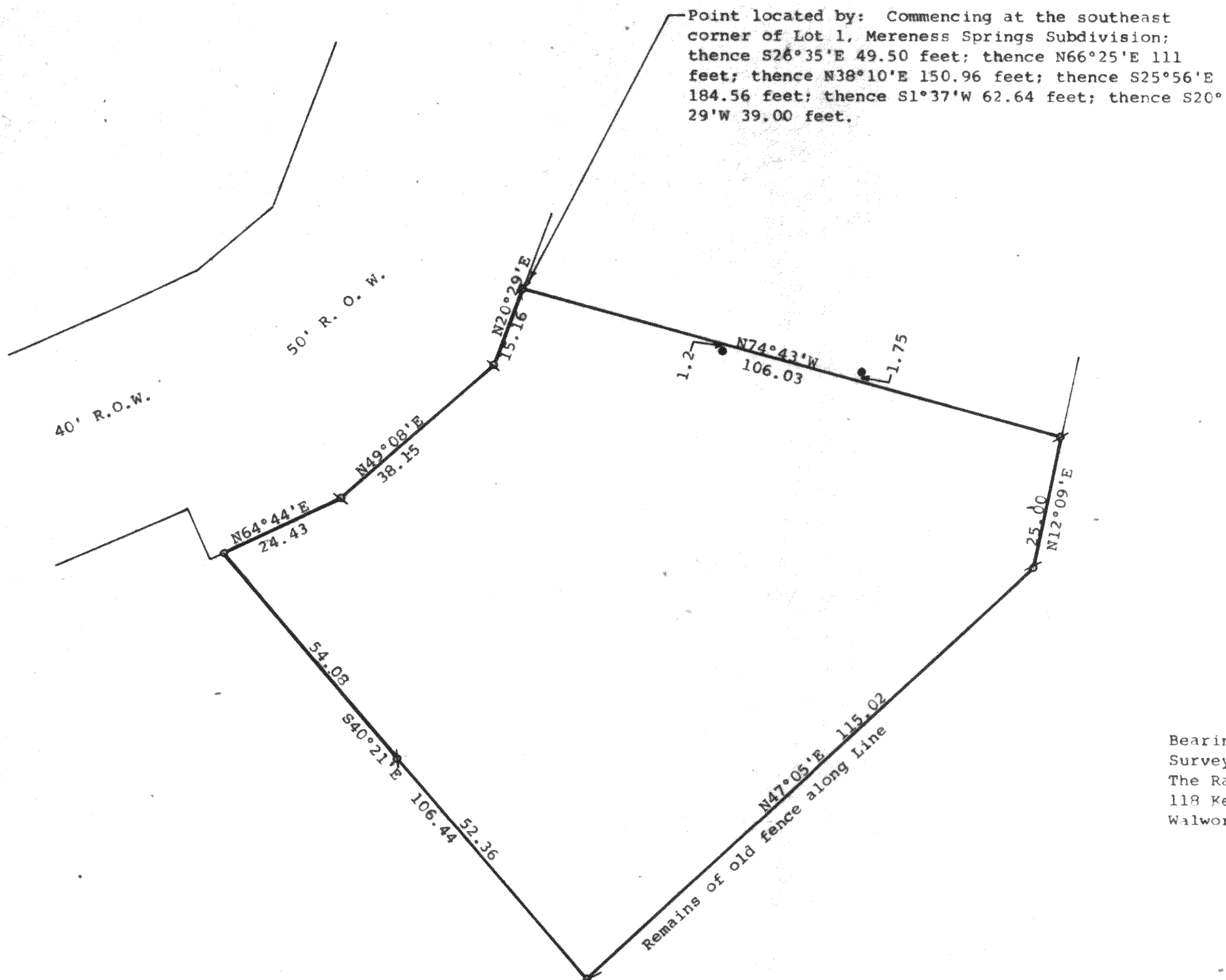

Scale - 1" = 20'
 ⦿ = 1 1/4" Iron pipe found 18" below ground. Set 1 1/4" X 18" iron pipe above.
 ⦿ = 1" Iron Pipe Found
 ⦿ = 1 1/4" Iron Pipe Found
 ⦿ = 1/2" X 24" Iron Pipe Set
 ⦿ = Clothes Line Pole

Bearings used are those of record in the deed.
 Survey ordered by:
 The Rauland Agency
 118 Kenosha
 Walworth, WI 53184

STATE OF WISCONSIN)
 COUNTY OF WALWORTH) SS

I, George T. Dunham, Surveyor, certify that I have surveyed the property described as follows:

A parcel of land located in the Southeast 1/4 of Section 22, T 2 N, R 16 E, Walworth County, Wisconsin, described as follows: Commencing at the southeast corner of Lot 1, Mereness Springs Subdivision; thence S26°35'E 49.50 feet; thence N66°25'E 111 feet; thence N38°10'E along the southeasterly line of the public road 150.96 feet to the northeasterly line of a right of way; thence S25°56'E along the easterly line of said right of way 184.56 feet; thence S1°37'W along said right of way 62.64 feet; thence S20°29'W along said right of way 39.00 feet to the place of beginning; thence continue S20°29'W 15.16 feet; thence S49°08'W along said right of way 38.15 feet; thence S64°44'W along said right of way 24.43 feet; thence S40°21'E 106.44 feet; thence N47°05'E 115.02 feet; thence N12°09'E 25.00 feet; thence N74°43'W 106.03 feet to the place of beginning.

and that the plat shown hereon is a correct representation thereof and shows the size and location of the property, its exterior boundaries, the location of all visible structures and dimensions of all principal buildings thereon, boundary fences, apparent easements, roadways and visible encroachments, if any, and that I have surveyed the property hereon described, according to the official records, to the best of my knowledge and belief.
 October 4, 1989

George T. Dunham
 George T. Dunham, Surveyor

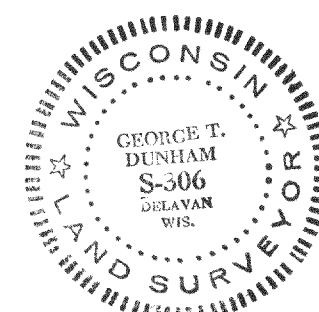
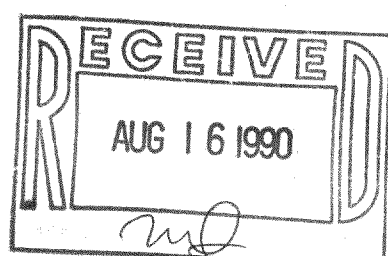

Survey # 216-1339

TAX KEY # FD 22000049